

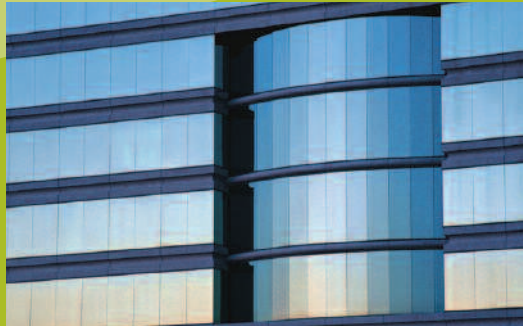

BSD SoftLink™ Products
1175 Peachtree Street, NE
100 Colony Square, Suite 1900
Atlanta, GA 30361-6206



POSTNET STANDARD
U.S. POSTAGE
PAID
ATLANTA, GA
PERMIT NO. 6613

 **BSD**
Building Systems Design, Inc.
1175 Peachtree Street, NE
100 Colony Square, Suite 1900
Atlanta, GA 30361-6206

The Intelligent
Software For
Specifications
Management

A Microsoft® Windows®
Application



 **specLink**®



BSD SpecLink® Solves Your Specification Management Problems

Tired of dealing with manual updating of specification sections? SpecLink handles quarterly updates electronically:

- Ignore updates, mark them for review, or implement them automatically
- Updates do not affect text you have added or edited
- A detailed report tells you exactly which sections and paragraphs have been changed

Projects missing cross-referenced paragraphs or sections? In SpecLink, over 110,000 links assure better coordination by:

- Highlighting all cross referenced sections
- Automatically adding related provisions like referenced standards
- Excluding options incompatible with your choices

Special formatting requirements for some clients? Customize page format for all sections with one group of settings in SpecLink:

- Automatic paragraph numbering style
- Options include two-column layout and landscape orientation
- Change fonts and line spacing by text level
- Set headers and footers for the entire project using keywords

Having trouble managing submittals? SpecLink includes automatic reports listing submittals and other construction phase requirements

- 13 different reports available
- Automatic table of contents, including page counts

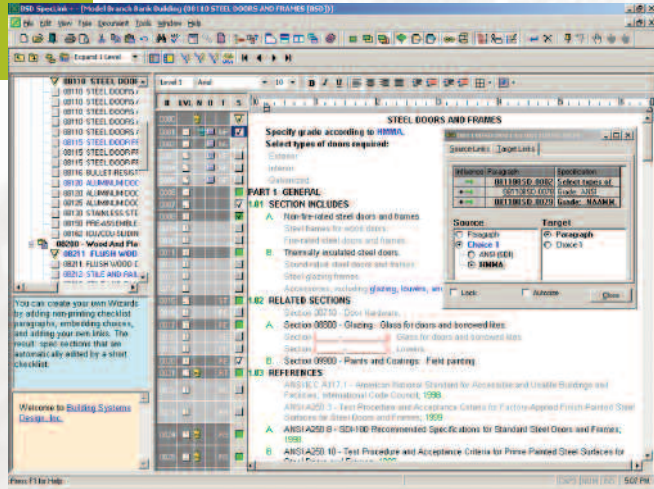

BSD SpecLink's WYSIWYG interface makes it easy to see what's included in your project and what your other options are. Selected text is black and automatically numbered. Unselected text is simply grayed out.

Worried about losing the benefits of your office master? SpecLink does not require a word processor but allows you to:

- Import text from word processing files
- Create new sections using a built-in template
- Export to RTF files
- Attach notes to any paragraph
- Add links between paragraphs

✓ A BETTER SYSTEM:

- Over 700 sections cover all 16 CSI Divisions, plus Series 00 documents.
- Thousands of master notes in a floating window provide editing assistance.
- Content conforms fully to CSI's 1995 MasterFormat™ and current SectionFormat™.
 - Appearance is fully customizable, including page layout, fonts by text level, and automatic paragraph numbering style.
- Multiple users can access the same project simultaneously for better coordination.
- Compare sections between projects to show changes or mark addenda.

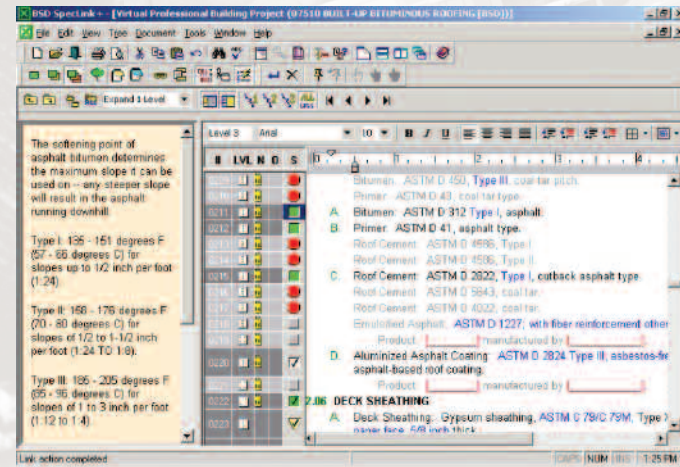

Notes to the specifier provide valuable information to help you make your selections, and you can also add your own custom project notes to any paragraph.

✓ FOR FASTER SPECS:

- Get a head start with model "pre-edited" projects
- Links built into every section multiply your productivity by adding related provisions and excluding incompatible options.
- Copy a paragraph, an article, a section, a division, or a whole project with one mouse click.
- Embedded choices pop up with a mouse click to display alternatives available.
- Establish terms like Architect and Owner automatically throughout a project.
- Determine inch-pound or metric units of measure for the entire project in one location.
- Use keywords to create universal headers and footers for all sections
- Update your office master automatically without affecting your customized text.

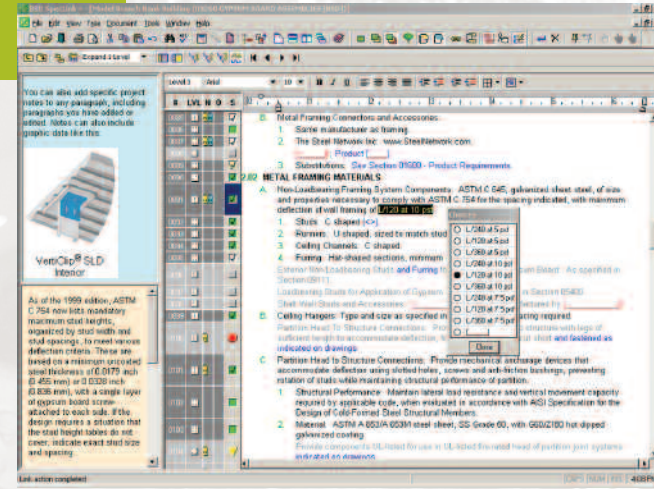

Select from a number of pre-defined paragraph numbering styles or make changes to reflect your own style.

✓ AT LOWER COST:

- SpecLink subscriptions cost less than competing word processing systems.
- Buy only what you need: architectural, engineering, and landscape catalogs are available separately.
- Install on your network but pay for only the number of concurrent users you need.
- Spend less time on specifications using BSD SpecLink and save money.

BSD SoftLink® Services:

- Free technical support on toll-free number
- Support available via e-mail, telephone, or fax
- Quarterly updates delivered on CD-ROM
- Quarterly newsletter
- Monthly training classes
- On-site or custom training available
- Consulting services for customizing your office master

Requirements: Windows 95, 98, NT, or 2000

I'm Interested in Learning More:

I'd like more information about BSD SpecLink®, including pricing information and a demonstration CD.

Name _____

Company _____

Address _____

City/State/Zip _____

Telephone/Fax _____

E-mail Address _____

OPTIONAL: TAPE your business card here (Do not staple).
Please fill out the following survey.

Survey Data		
Type of Firm:	<input type="checkbox"/> A/E	<input type="checkbox"/> Architect
	<input type="checkbox"/> Design/Builder	<input type="checkbox"/> Owner
	<input type="checkbox"/> Contractor	<input type="checkbox"/> Other
No. of Employees:		
Computer Operating Systems:	<input type="checkbox"/> Windows NT	<input type="checkbox"/> Windows 95/98
<input type="checkbox"/> Windows 3.1	<input type="checkbox"/> Macintosh	<input type="checkbox"/> Other
Current Specification Systems:	<input type="checkbox"/> MASTERSPEC®	<input type="checkbox"/> SPECSINTACT
<input type="checkbox"/> BSD SpecLink®	<input type="checkbox"/> Office Master	<input type="checkbox"/> Other
Does Your Firm Use CAD?	<input type="checkbox"/> No	<input type="checkbox"/> Yes
If Yes, CAD Systems:	<input type="checkbox"/> Intergraph®	<input type="checkbox"/> MicroStation®
	<input type="checkbox"/> AutoCAD®	<input type="checkbox"/> Other
Does Your Firm Do Cost Estimating?	<input type="checkbox"/> No	<input type="checkbox"/> Yes
Current Estimating Methods:	<input type="checkbox"/> BSD CostLink®	<input type="checkbox"/> MCACES
	<input type="checkbox"/> Means Books	<input type="checkbox"/> Spreadsheet
	<input type="checkbox"/> Timberline®	<input type="checkbox"/> WinEst
	<input type="checkbox"/> Success™	<input type="checkbox"/> Other
Peripherals:	<input type="checkbox"/> CD-ROM	<input type="checkbox"/> Laser Printer
	<input type="checkbox"/> Internet Access	<input type="checkbox"/> Novell® LAN
	<input type="checkbox"/> Other LAN	

BSD SpecLink and BSD CostLink are registered trademarks, BSD SoftLink, BSD CadLink, BSD LinkMan and Composer Gold are trademarks of Building Systems Design, Inc. Microsoft is a registered trademark and Windows is a trademark of the Microsoft Corporation. AutoCAD is a registered trademark of Autodesk, Inc. MicroStation is a trademark of Bentley Systems, Inc. Intergraph is a registered trademark of the Intergraph Corporation. Means is a registered trademark of R.S. Means company. Timberline is a registered trademark of Timberline Software Corporation. WinEst is a trademark of WinEstimator, Inc. Success is a trademark of SoftCOST, Inc. MASTERSPEC is a registered trademark of The American Institute of Architects. Novell is a registered trademark of Novell, Inc.

